

# Kit 1047

**HYUNDAI Accent**, 3-dr Hatchback, 95-99

**HYUNDAI Accent**, 4-dr Sedan, 94-99

**HYUNDAI Accent**, 5-dr Hatchback, 95-99

**HYUNDAI Pony**, 3-dr Hatchback, 95-99

**HYUNDAI Pony**, 4-dr Sedan, 94-99

**HYUNDAI Pony**, 5-dr Hatchback, 95-99

480R  
754

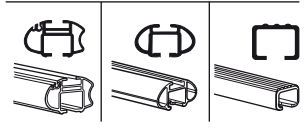
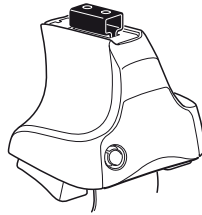

480

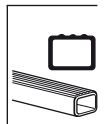
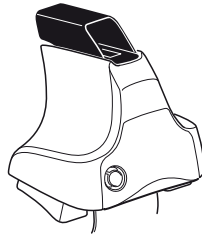

750

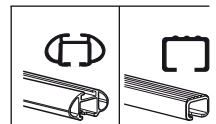
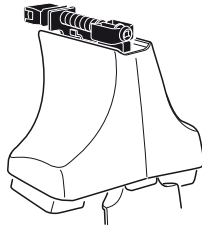

+ 
 + 
 = **Max. 50kg/110 lbs**

+ 
 = **Max. 75kg/165 lbs**

80 km/h 130 km/h  
 50 Mph 90 Mph  
 40 km/h 25 Mph  
**km/h Mph**

+

**THULE**  
**Instructions**  
**Kit XXXX**  
**THULE**

480R/754

---

480

---

750

x2 x2 x2 x4	x2	x2 x2 x4 x4	x2 x2	x2

**Kit**

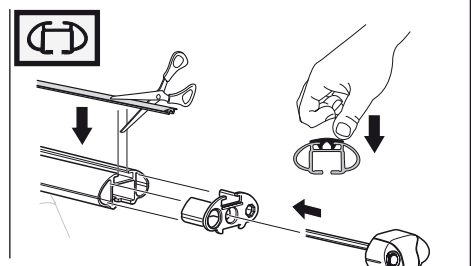
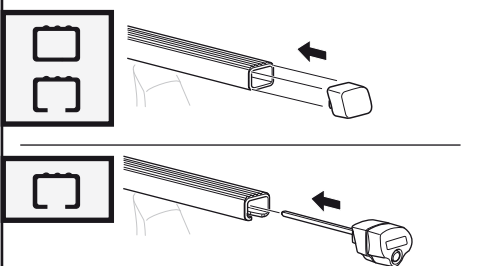
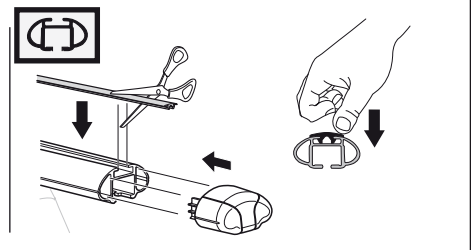
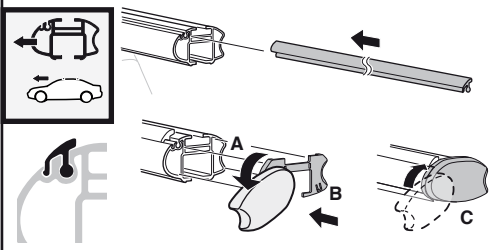
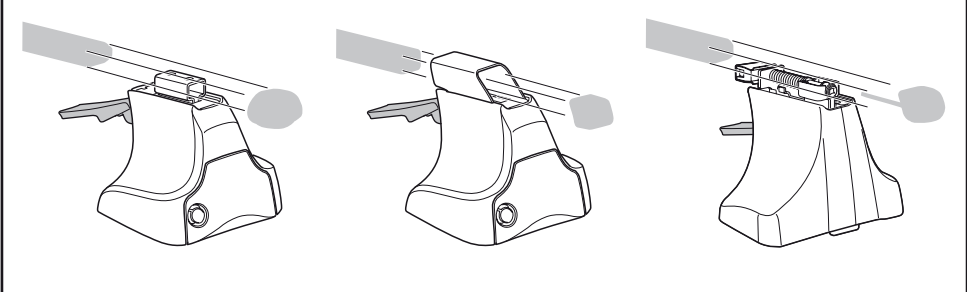
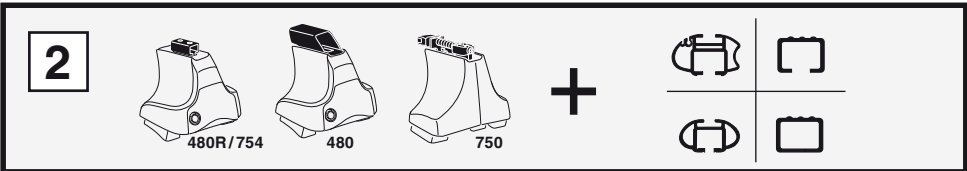
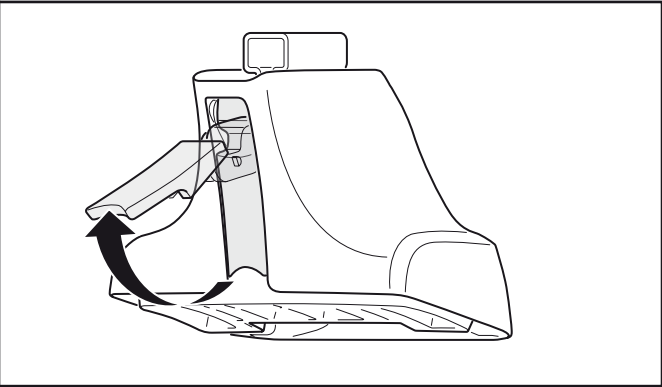
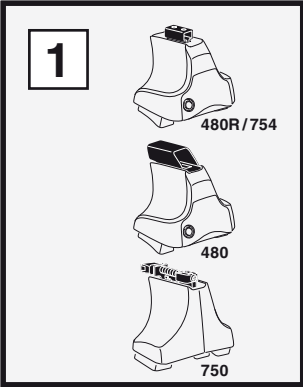

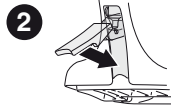
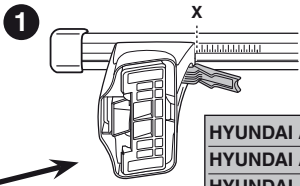
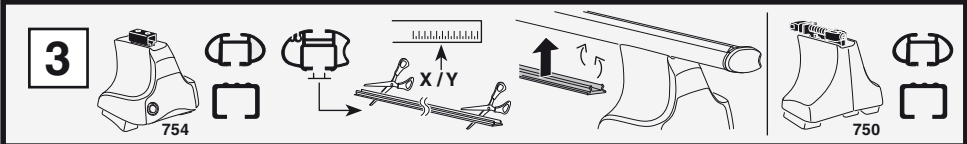

	X
<b>HYUNDAI Accent, 3-dr Hatchback, 95-99</b>	22
<b>HYUNDAI Accent, 4-dr Sedan, 94-99</b>	22
<b>HYUNDAI Accent, 5-dr Hatchback, 95-99</b>	22
<b>HYUNDAI Pony, 3-dr Hatchback, 95-99</b>	22
<b>HYUNDAI Pony, 4-dr Sedan, 94-99</b>	22
<b>HYUNDAI Pony, 5-dr Hatchback, 95-99</b>	22

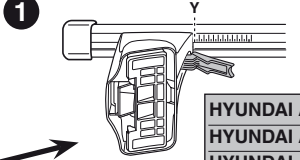

	Y
<b>HYUNDAI Accent, 3-dr Hatchback, 95-99</b>	20
<b>HYUNDAI Accent, 4-dr Sedan, 94-99</b>	20
<b>HYUNDAI Accent, 5-dr Hatchback, 95-99</b>	20
<b>HYUNDAI Pony, 3-dr Hatchback, 95-99</b>	20
<b>HYUNDAI Pony, 4-dr Sedan, 94-99</b>	20
<b>HYUNDAI Pony, 5-dr Hatchback, 95-99</b>	20

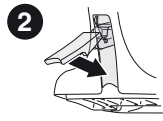
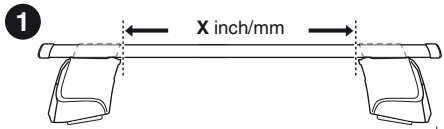
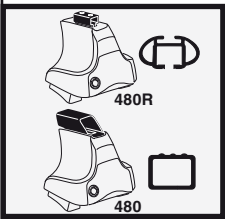

	X inch	X mm
<b>HYUNDAI Accent, 3-dr Hatchback, 95-99</b>	34 1/4"	871 mm
<b>HYUNDAI Accent, 4-dr Sedan, 94-99</b>	34 1/4"	871 mm
<b>HYUNDAI Accent, 5-dr Hatchback, 95-99</b>	34 1/4"	871 mm
<b>HYUNDAI Pony, 3-dr Hatchback, 95-99</b>	34 1/4"	871 mm
<b>HYUNDAI Pony, 4-dr Sedan, 94-99</b>	34 1/4"	871 mm
<b>HYUNDAI Pony, 5-dr Hatchback, 95-99</b>	34 1/4"	871 mm

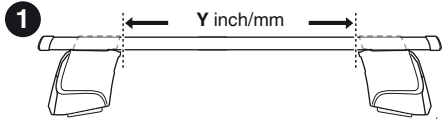
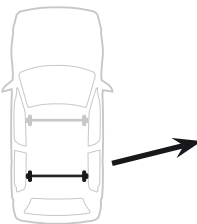

	Y inch	Y mm
<b>HYUNDAI Accent, 3-dr Hatchback, 95-99</b>	33 1/2"	851 mm
<b>HYUNDAI Accent, 4-dr Sedan, 94-99</b>	33 1/2"	851 mm
<b>HYUNDAI Accent, 5-dr Hatchback, 95-99</b>	33 1/2"	851 mm
<b>HYUNDAI Pony, 3-dr Hatchback, 95-99</b>	33 1/2"	851 mm
<b>HYUNDAI Pony, 4-dr Sedan, 94-99</b>	33 1/2"	851 mm
<b>HYUNDAI Pony, 5-dr Hatchback, 95-99</b>	33 1/2"	851 mm

4

HYUNDAI Accent, 3-dr Hatchback, 95-99

HYUNDAI Pony, 3-dr Hatchback, 95-99

SRA

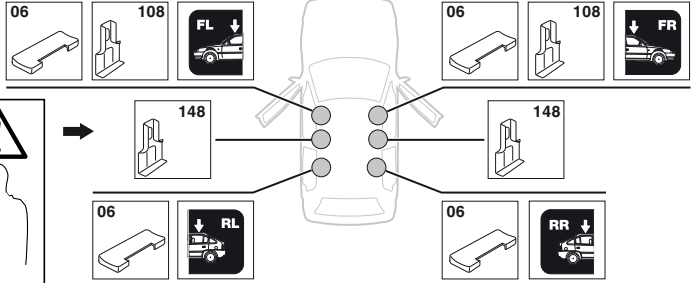
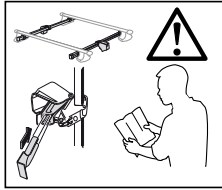

HYUNDAI Accent, 4-dr Sedan, 94-99

HYUNDAI Accent, 5-dr Hatchback, 95-99

HYUNDAI Pony, 4-dr Sedan, 94-99

HYUNDAI Pony, 5-dr Hatchback, 95-99

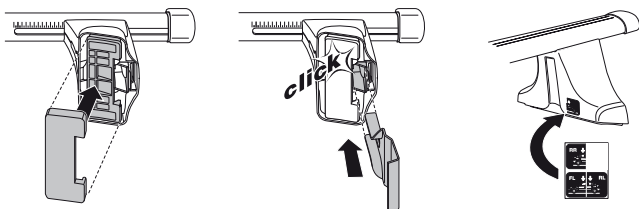
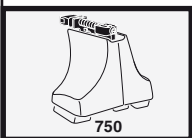
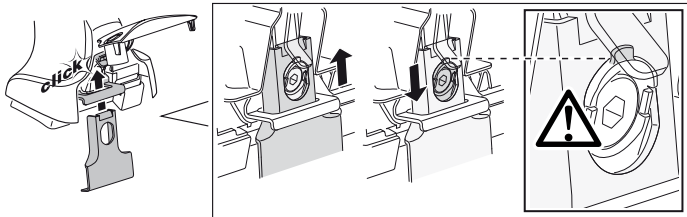
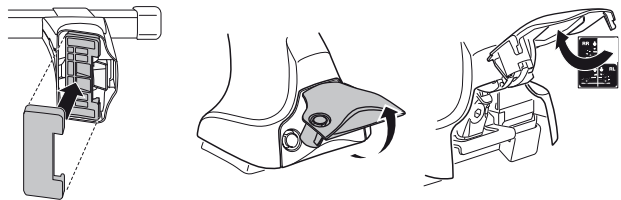
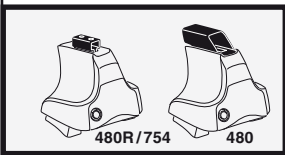
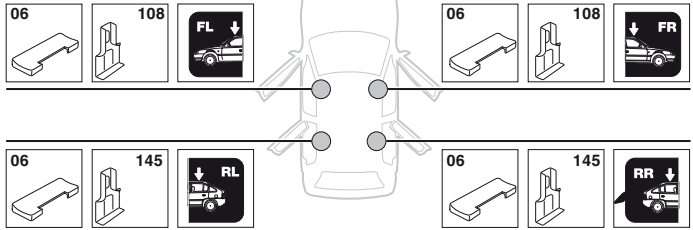

5

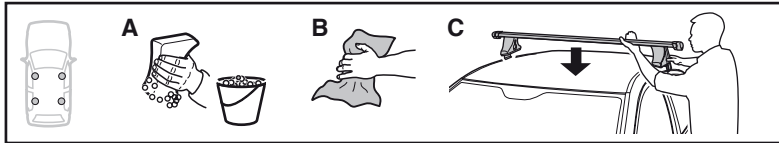

	X mm	Y mm	X inch	Y inch
<b>HYUNDAI Accent</b> , 3-dr Hatchback, 95-99	160 mm	700 mm	6 1/4"	27 1/2"
<b>HYUNDAI Accent</b> , 4-dr Sedan, 94-99	160 mm	620 mm	6 1/4"	24 3/8"
<b>HYUNDAI Accent</b> , 5-dr Hatchback, 95-99	160 mm	620 mm	6 1/4"	24 3/8"
<b>HYUNDAI Pony</b> , 3-dr Hatchback, 95-99	160 mm	700 mm	6 1/4"	27 1/2"
<b>HYUNDAI Pony</b> , 4-dr Sedan, 94-99	160 mm	620 mm	6 1/4"	24 3/8"
<b>HYUNDAI Pony</b> , 5-dr Hatchback, 95-99	160 mm	620 mm	6 1/4"	24 3/8"

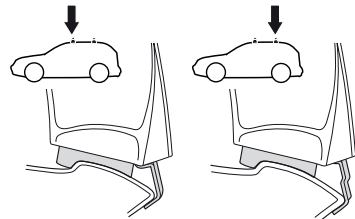
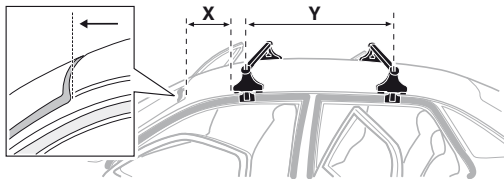

**HYUNDAI Accent**, 3-dr Hatchback, 95-99

**HYUNDAI Pony**, 3-dr Hatchback, 95-99

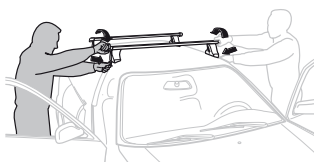
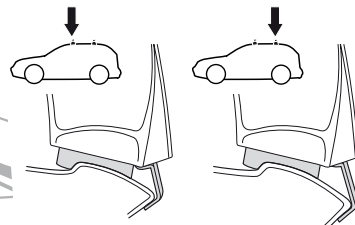
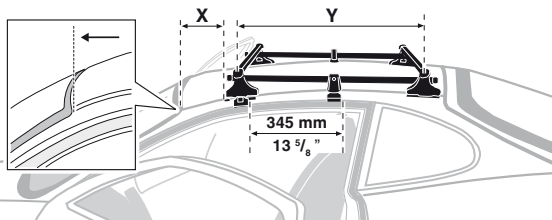

**GB/US** Tighten alternately  
**D** Die Schrauben abwechselnd anziehen  
**F** Serrer alternativement chaque côté  
**NL** Afwisselend aan de linker- en de rechterkant aandraaien  
**I** Alternare il serraggio delle viti  
**E** Apretar alternativamente  
**PT** Aperte alternadamente  
**S** Dra át växelvis  
**FIN** Kierrä vuorotellen  
**EST** Pinguldage vaheldumisi  
**LAT** Pievelciēt pamišus  
**LIT** Užsukinėkite pakaitomis  
**PL** Śruby dokręcaj naprzemiennie  
**RU** Затягивайте попеременно

**CZ** Pokrétla bagazníka dokręcaj dokręcaj naprzemiennie.

**SK** Dofahujte striedavo

**SLO** Privijajte izmenično.

**HR** Naizmjenično zategnite

**HU** Egymástól függetlenül szorítandó

**GR** Σφιγγετε εναλλάξ

**TR** Dönüşümlü sıkın

**中文** 交替拧紧

**한국어** 번갈아 가며 조이십시오.

**日本語** 交互に締め付けてください。

**ไทย** ชั้้นในแบบสลับ

6



480R/754



480

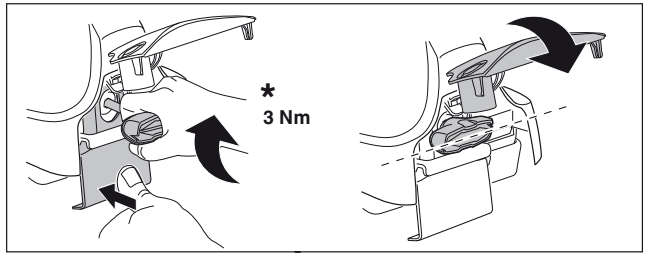
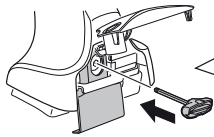

\*  
3 Nm



\*

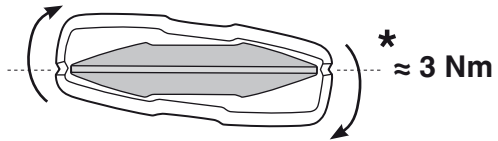

\*  
≈ 3 Nm

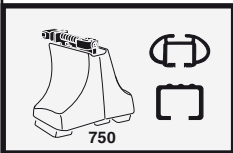
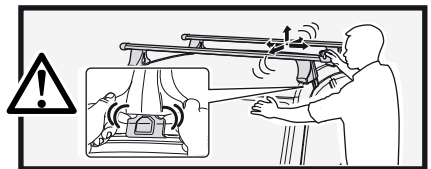

750

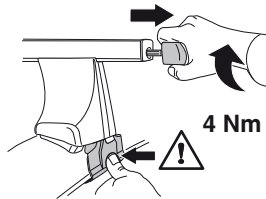

4 Nm

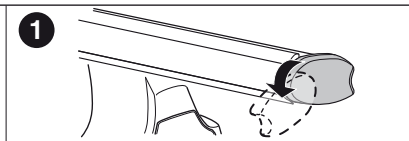
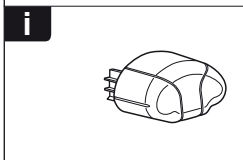
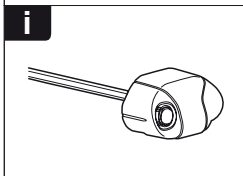
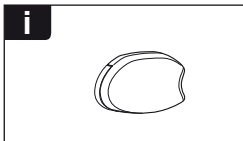
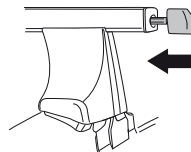

1

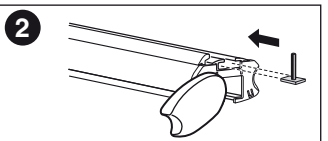

2

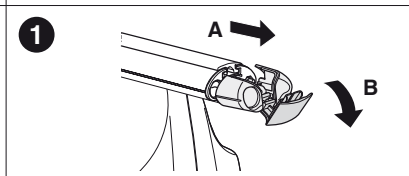

1

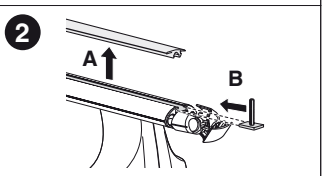

2

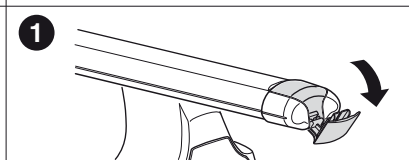

1

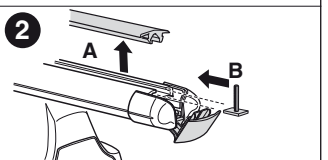

2

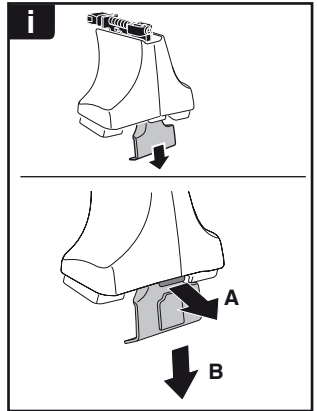
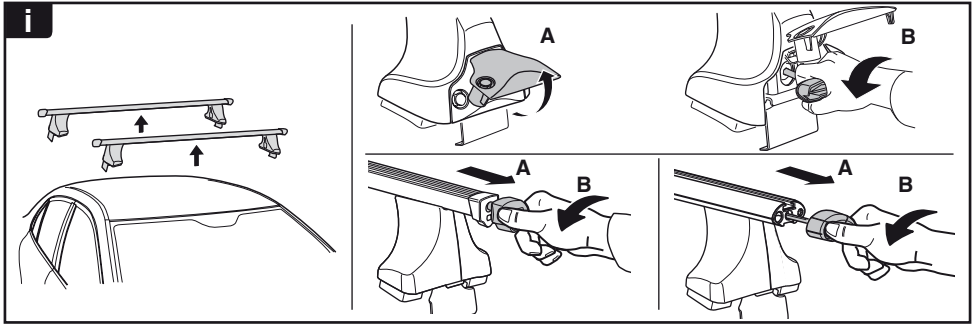

**THULE**  
SWEDEN  
**ONE  
KEY  
SYSTEM**



- 544 (x4)
- 596 (x6)
- 588 (x8)
- NA 510 (x10)
- EUR 452 (x12)
- ASIA



WW ▶ Thule Sweden AB, Box 69, 330 33 Hillerstorp, SWEDEN  
NA ▶ Thule Inc., 42 Silvermine Road, Seymour, Connecticut 06483, USA

info@thule.com  
customer.service@thule.com

www.thule.com