

# Kit 1010

**NISSAN Sunny (N14)**, 3-dr Hatchback, 91-94

**NISSAN Sunny (N14)**, 4-dr Sedan, 91-94

**NISSAN Sunny (N14)**, 5-dr Hatchback, 91-94

**NISSAN Primera (P10)**, 4-dr Sedan, 91-96

**NISSAN Primera (P10)**, 5-dr Hatchback, 91-96

480R  
754

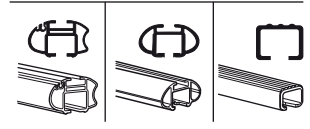
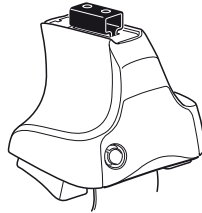

480

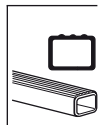
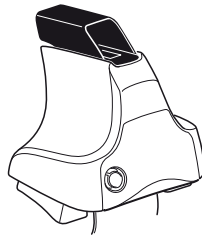

750

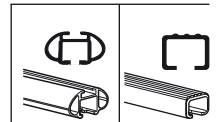
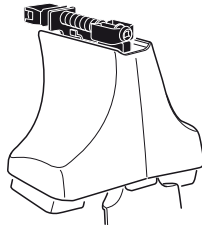

**Kit**

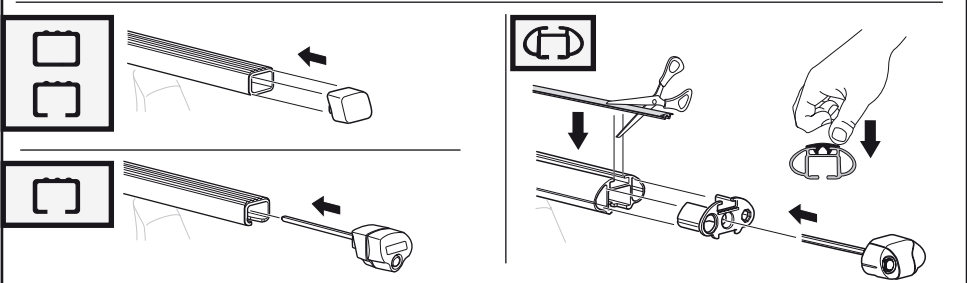
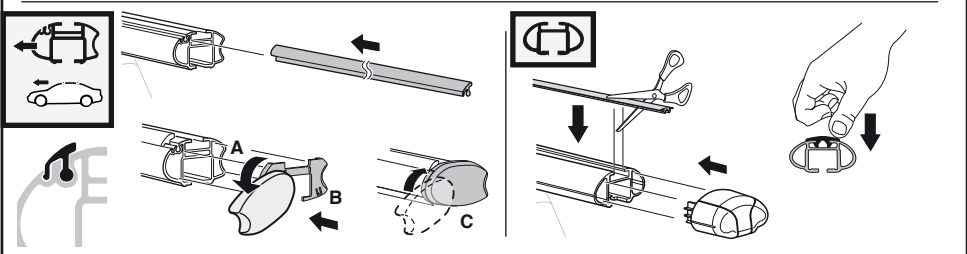
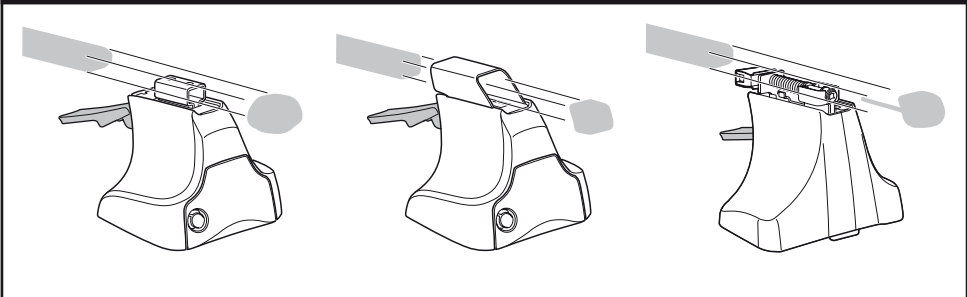
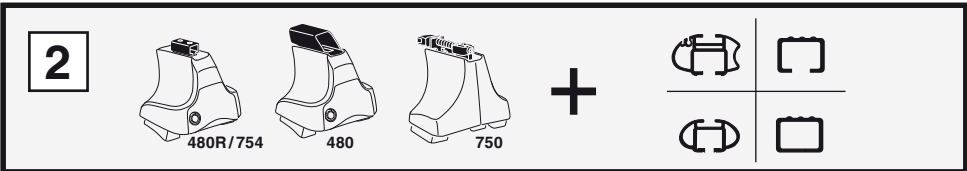
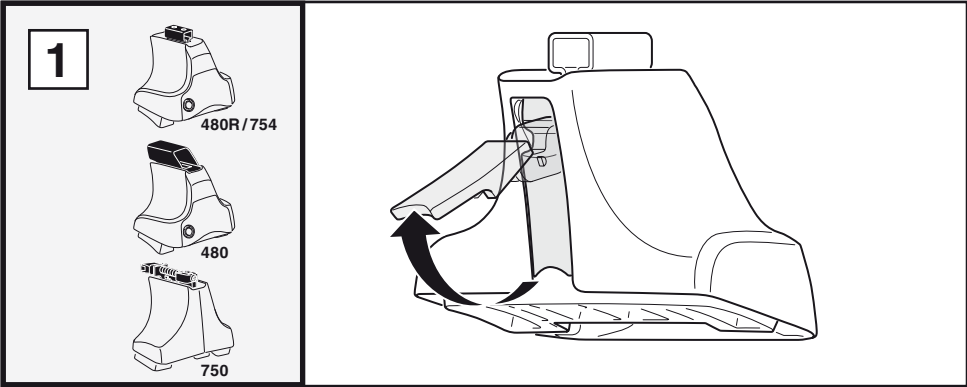

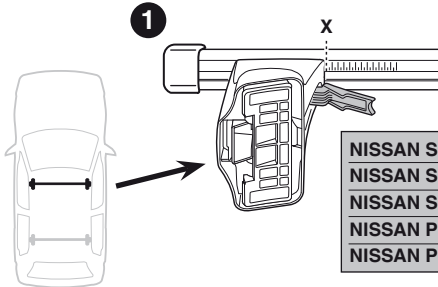
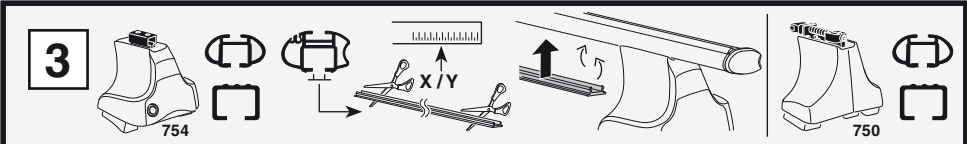

	X
NISSAN Sunny (N14), 3-dr Hatchback, 91-94	19
NISSAN Sunny (N14), 4-dr Sedan, 91-94	19
NISSAN Sunny (N14), 5-dr Hatchback, 91-94	19
NISSAN Primera (P10), 4-dr Sedan, 91-96	26,5
NISSAN Primera (P10), 5-dr Hatchback, 91-96	26,5

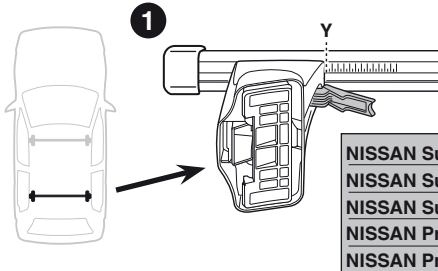

	Y
NISSAN Sunny (N14), 3-dr Hatchback, 91-94	26,5
NISSAN Sunny (N14), 4-dr Sedan, 91-94	17
NISSAN Sunny (N14), 5-dr Hatchback, 91-94	17
NISSAN Primera (P10), 4-dr Sedan, 91-96	23,5
NISSAN Primera (P10), 5-dr Hatchback, 91-96	23,5

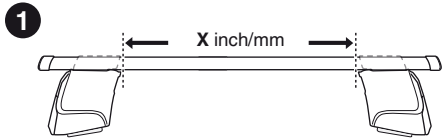
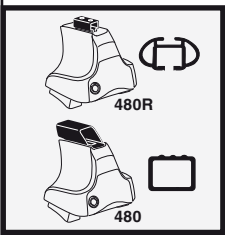

	X inch	X mm
NISSAN Sunny (N14), 3-dr Hatchback, 91-94	33 1/8"	841 mm
NISSAN Sunny (N14), 4-dr Sedan, 91-94	33 1/8"	841 mm
NISSAN Sunny (N14), 5-dr Hatchback, 91-94	33 1/8"	841 mm
NISSAN Primera (P10), 4-dr Sedan, 91-96	36 1/8"	916 mm
NISSAN Primera (P10), 5-dr Hatchback, 91-96	36 1/8"	916 mm

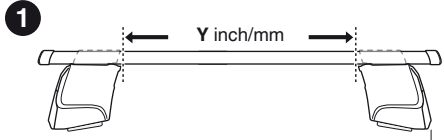
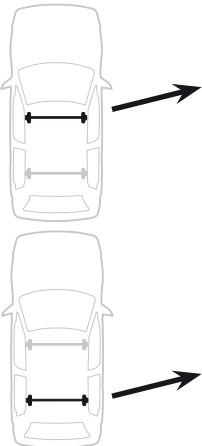

	Y inch	Y mm
NISSAN Sunny (N14), 3-dr Hatchback, 91-94	36 1/8"	916 mm
NISSAN Sunny (N14), 4-dr Sedan, 91-94	32 3/8"	821 mm
NISSAN Sunny (N14), 5-dr Hatchback, 91-94	32 3/8"	821 mm
NISSAN Primera (P10), 4-dr Sedan, 91-96	34 7/8"	886 mm
NISSAN Primera (P10), 5-dr Hatchback, 91-96	34 7/8"	886 mm

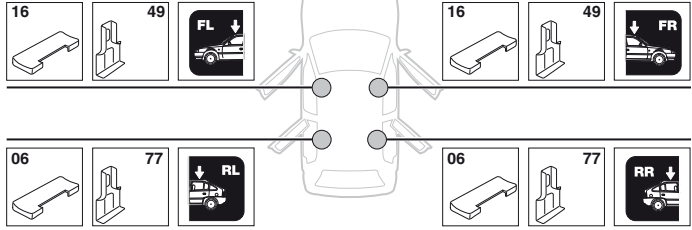
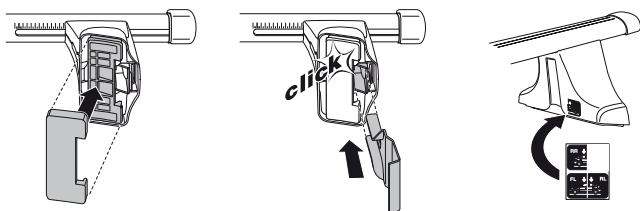
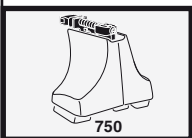
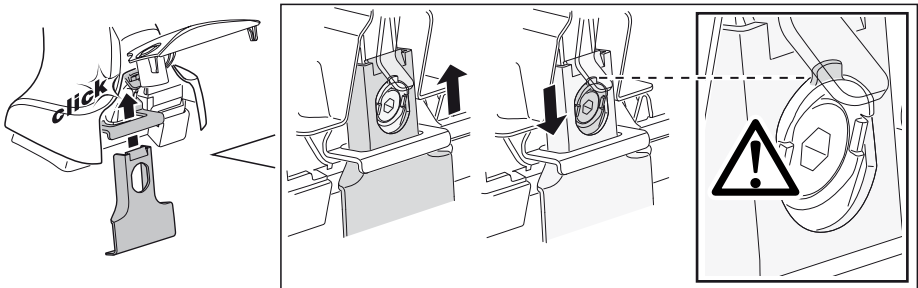
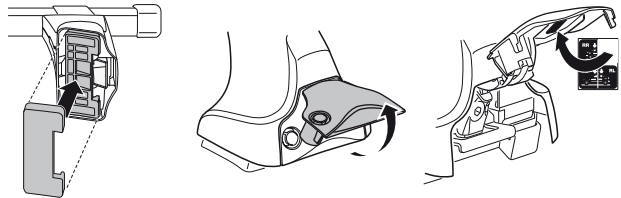
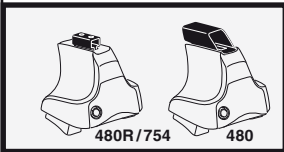
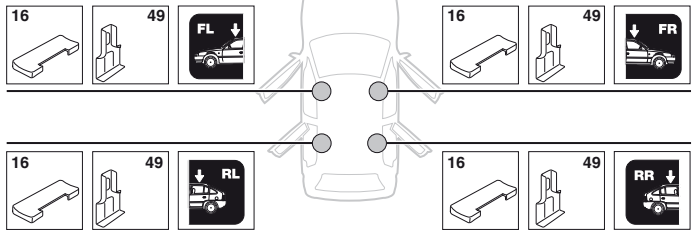
**4****NISSAN Sunny (N14), 3-dr Hatchback, 91-94****NISSAN Sunny (N14), 4-dr Sedan, 91-94****NISSAN Sunny (N14), 5-dr Hatchback, 91-94****NISSAN Primera (P10), 4-dr Sedan, 91-96****NISSAN Primera (P10), 5-dr Hatchback, 91-96**

5

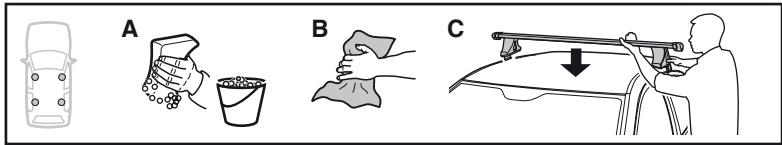

	X mm	Y mm	X inch	Y inch
<b>NISSAN Sunny (N14)</b> , 3-dr Hatchback, 91-94	210 mm	700 mm	8 1/4"	27 1/2"
<b>NISSAN Sunny (N14)</b> , 4-dr Sedan, 91-94	210 mm	700 mm	8 1/4"	27 1/2"
<b>NISSAN Sunny (N14)</b> , 5-dr Hatchback, 91-94	210 mm	700 mm	8 1/4"	27 1/2"
<b>NISSAN Primera (P10)</b> , 4-dr Sedan, 91-96	180 mm	700 mm	7 1/8"	27 1/2"
<b>NISSAN Primera (P10)</b> , 5-dr Hatchback, 91-96	180 mm	700 mm	7 1/8"	27 1/2"

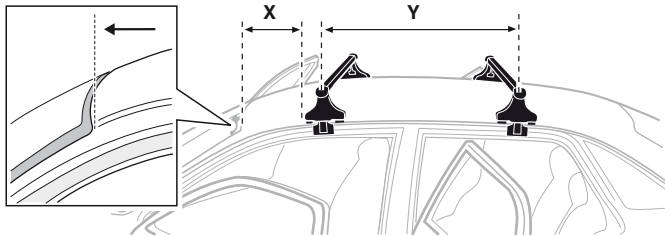

#### NISSAN Sunny (N14), 3-dr Hatchback, 91-94

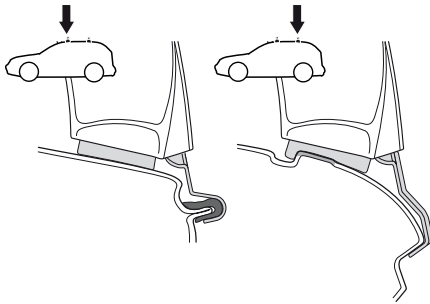

#### NISSAN Sunny (N14), 4-dr Sedan, 91-94

#### NISSAN Sunny (N14), 5-dr Hatchback, 91-94

#### NISSAN Primera (P10), 4-dr Sedan, 91-96

#### NISSAN Primera (P10), 5-dr Hatchback, 91-96

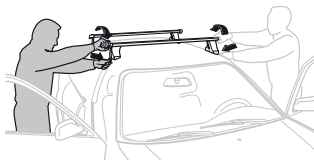
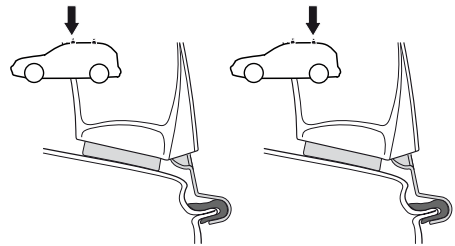

**GB/US** Tighten alternately  
**D** Die Schrauben abwechselnd anziehen  
**F** Serrer alternativement chaque côté  
**NL** Afwisselend aan de linker- en de rechterkant aandraaien  
**I** Alternare il serraggio delle viti  
**E** Apretar alternativamente  
**PT** Aperte alternadamente  
**S** Dra åt växelvis  
**FIN** Kierrä vuorotellen  
**EST** Pinguldage vaheldumisi  
**LAT** Pielvelciēt pamišus  
**LIT** Užsukinėkite pakaitomis  
**PL** Śruby dokręcaj naprzemiennie  
**RU** Затягивайте попеременно

**CZ** Pokręťta багаžníka dokręcaj dokręcaj naprzemiennie.  
**SK** Dofahujte striedavo  
**SLO** Privijajte izmenično.  
**HR** Naizmjerno zategnite  
**HU** Egymástól függetlenül szorítandó  
**GR** Σφιγγεται εναλλάξ  
**TR** Dönüşümlü sıkın

**中文** 交替拧紧

**한국어** 번갈아 가며 조이십시오.

**日本語** 交互に締め付けてください。

**ไทย** ขึ้นในแบบสลับ

6



480R/754



480

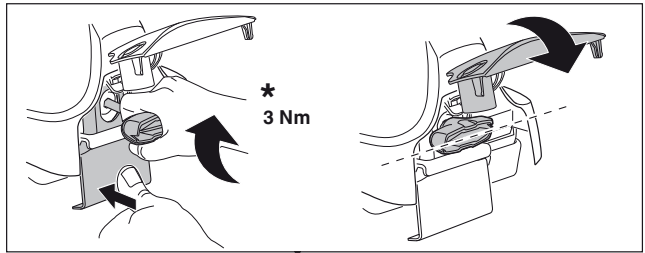
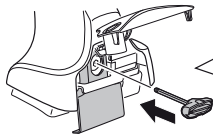

\*  
3 Nm

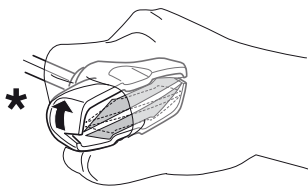

\*

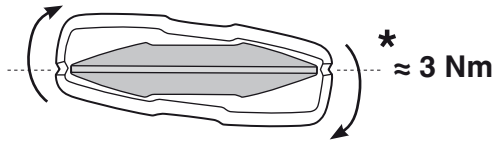

\*  
≈ 3 Nm

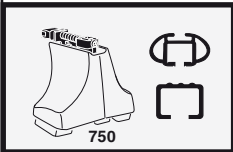
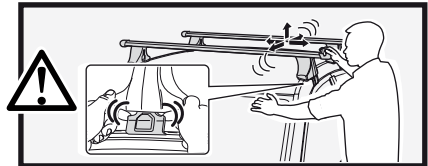

750

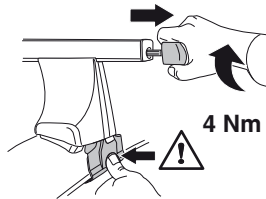

4 Nm

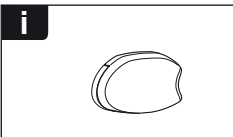
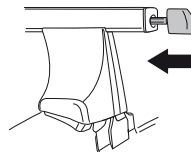

i

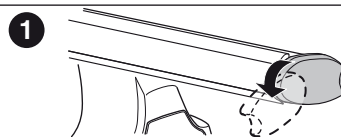

1

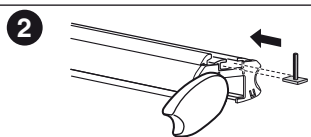

2

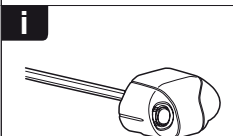

i

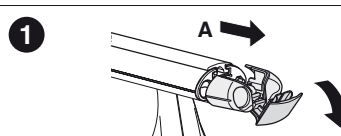

1

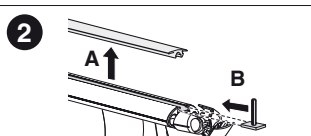

2

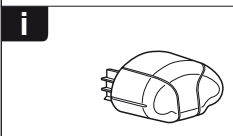

i

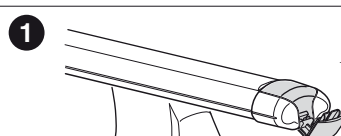

1

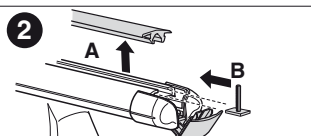

2

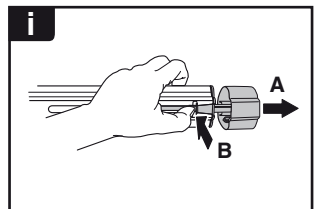
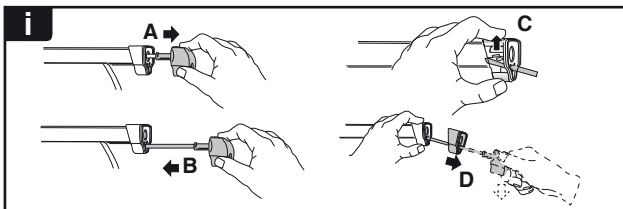
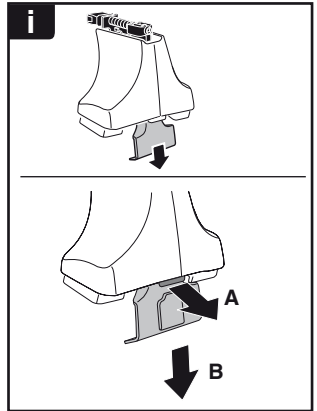
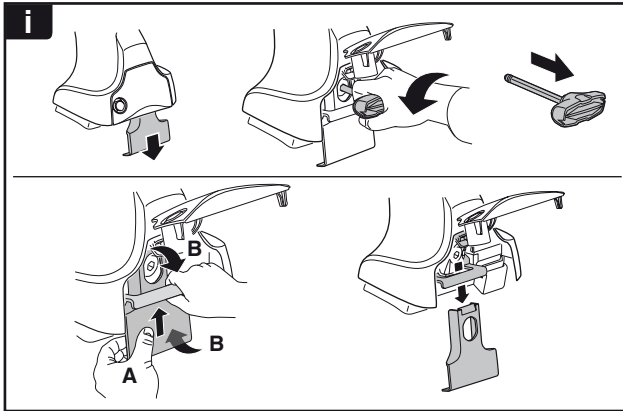
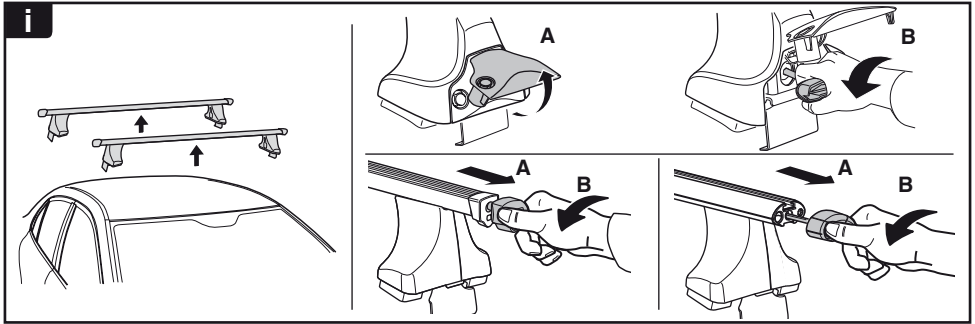

**THULE**  
SWEDEN  
**ONE  
KEY  
SYSTEM**

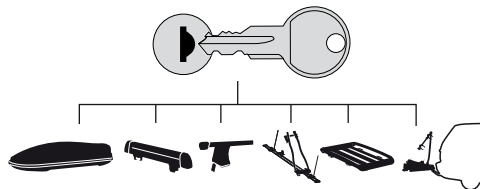

- 544 (x4)
- 596 (x6)
- 588 (x8)
- NA 510 (x10)
- EUR 452 (x12)
- ASIA

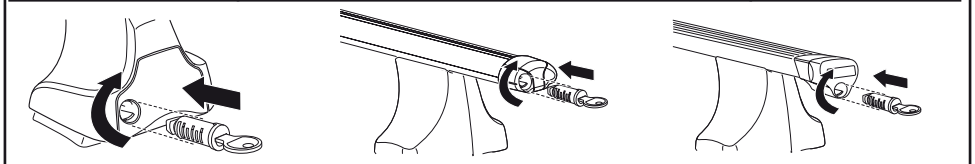

WW ▶ Thule Sweden AB, Box 69, 330 33 Hillerstorp, SWEDEN  
NA ▶ Thule Inc., 42 Silvermine Road, Seymour, Connecticut 06483, USA

info@thule.com  
customer.service@thule.com

www.thule.com